

Capsule Update SOP V1.1

- 1 開啟 Enable Test mode.bat(重新開機)



Enable Test
mode.bat

- 2 安裝憑證 新的 OS 才要做

1.1 開啟 FF 資料夾

File Explorer path: USB Drive (D:) > EC > V15x_V17xRNCDE.P03a > FF

Name	Date modified	Type	Size
FF	10/27/2022 10:34 AM	Setup Information	4 KB
fwu	10/27/2022 10:34 AM	Security Certificate	1 KB
fwu	10/27/2022 10:34 AM	Personal Informati...	3 KB
fwu.pvk	10/27/2022 10:34 AM	PVK File	2 KB
v15x_v17xmcde	10/27/2022 10:34 AM	Security Catalog	3 KB
V15x_V17xRNCDE.ROM	10/27/2022 10:34 AM	ROM File	1,342 KB

1.2 選擇 fwu(Security Certificate 檔)

1.3 右鍵內容選擇更多

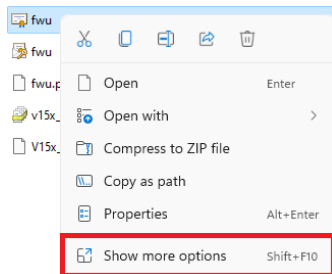

1.4 選擇” Install Certificate”

fwu	10/27/2022 10:34 AM
fwu	10/27/2022 10:34 AM
fwu.pvk	10/27/2022 10:34 AM
v15x_v17xmcde	10/27/2022 10:34 AM
V15x_V17xRNCDE.ROM	10/27/2022 10:34 AM

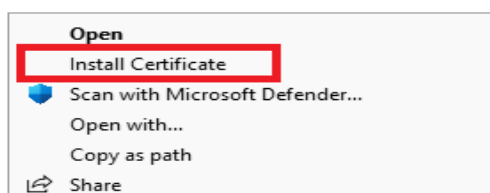

1.5 選擇” Local Machine”

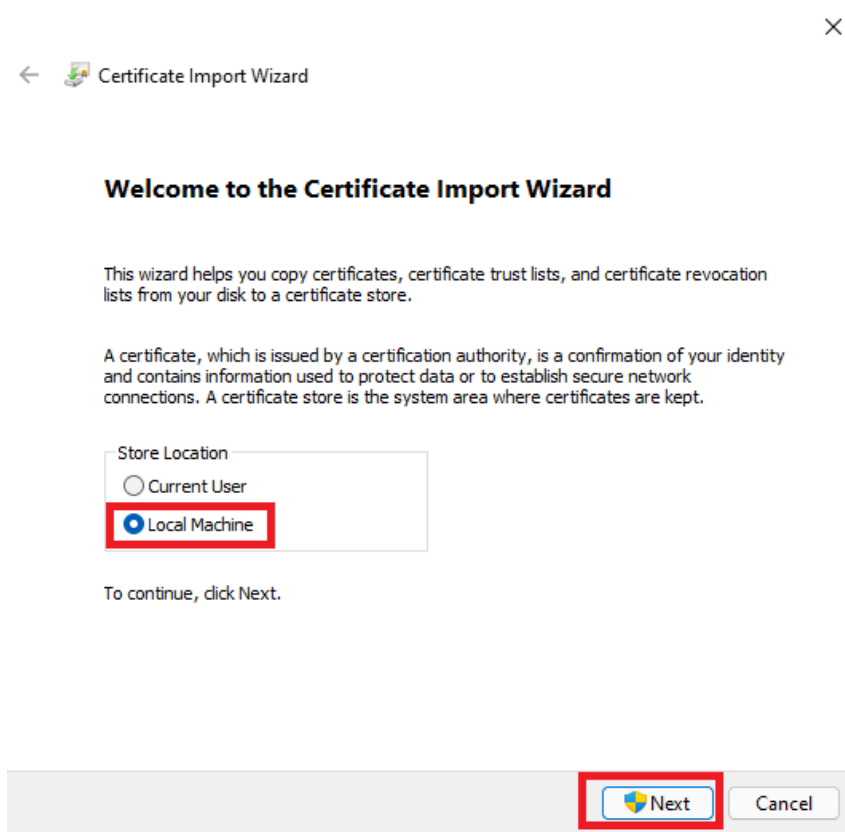

1.6 選擇” 受信任的根憑證授權單位”

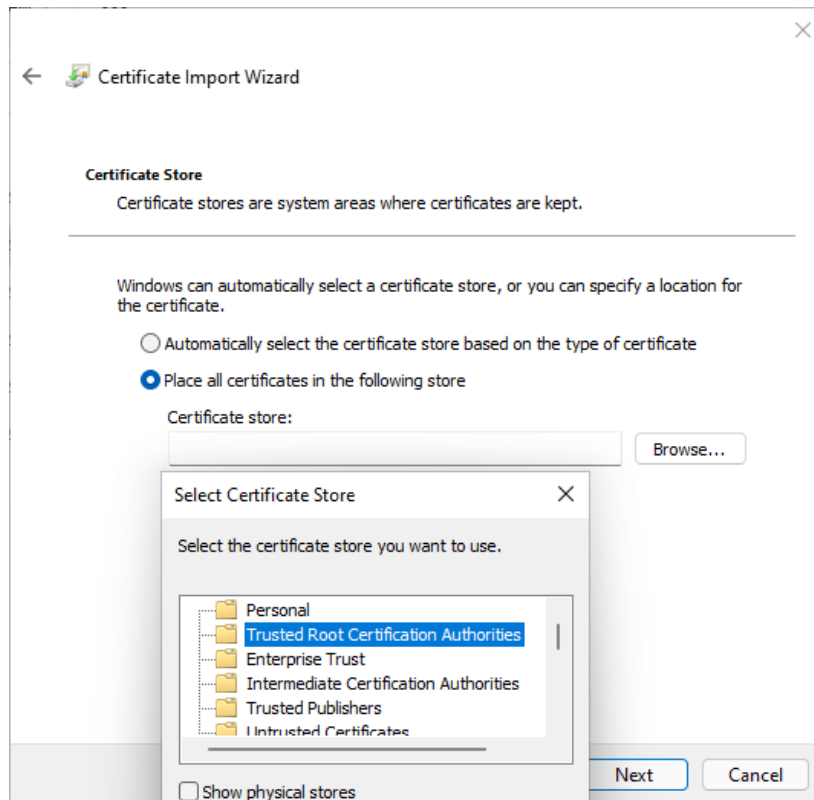

Completing the Certificate Import Wizard

The certificate will be imported after you click Finish.

You have specified the following settings:

Certificate Store Selected by User	Trusted Root Certification Authorities
Content	Certificate

Completing the Certificate Import Wizard

The certificate will be imported after you click Finish.

You have specified the following settings:

Certificate Store Selected by User	Trusted Root Certification Authorities
Content	Certificate

3 查看 EC Device 並 Update EC FW 第二次(含)以後的更新從這裡開始

3.1 在 Windows 中找到 EC Device

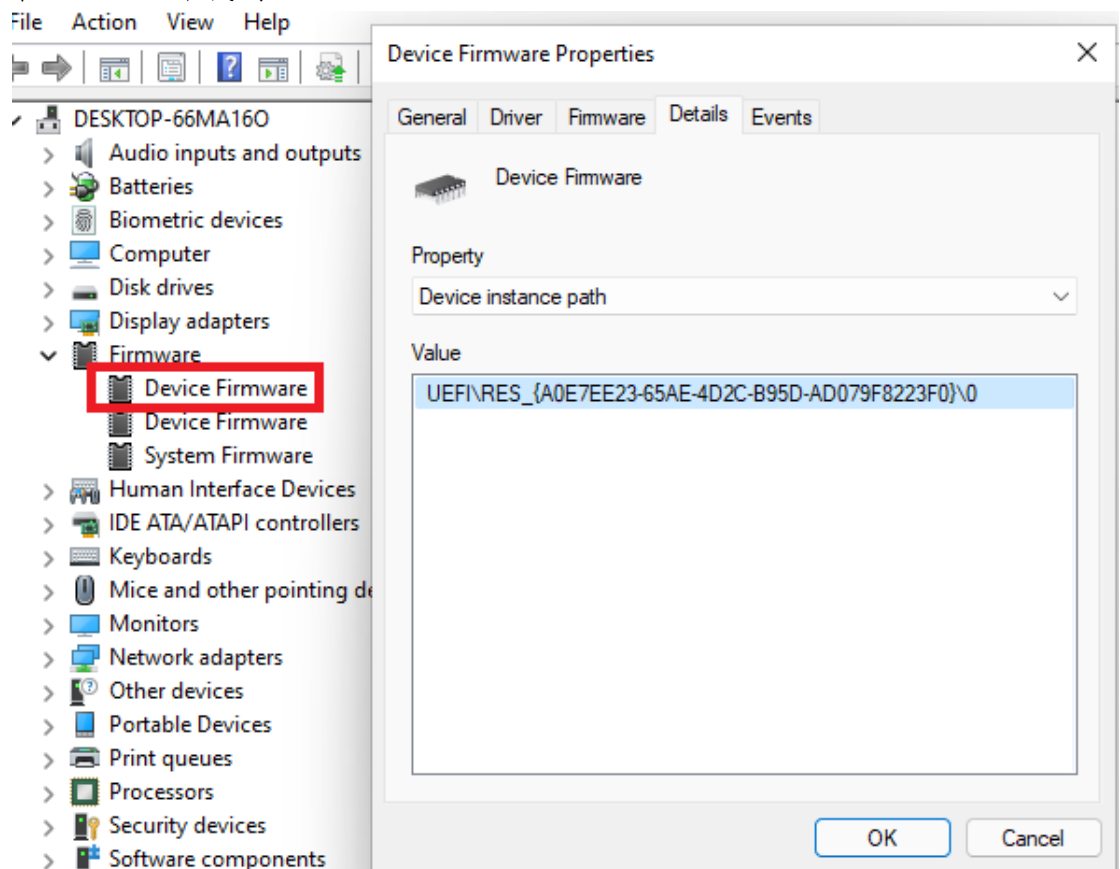

3.2 右鍵 Device 選擇” Update driver”

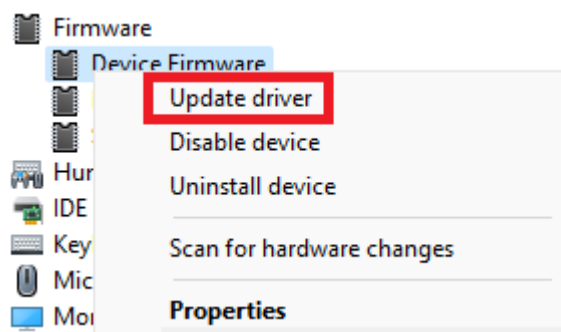

3.3 選擇瀏覽資料夾尋找 Driver

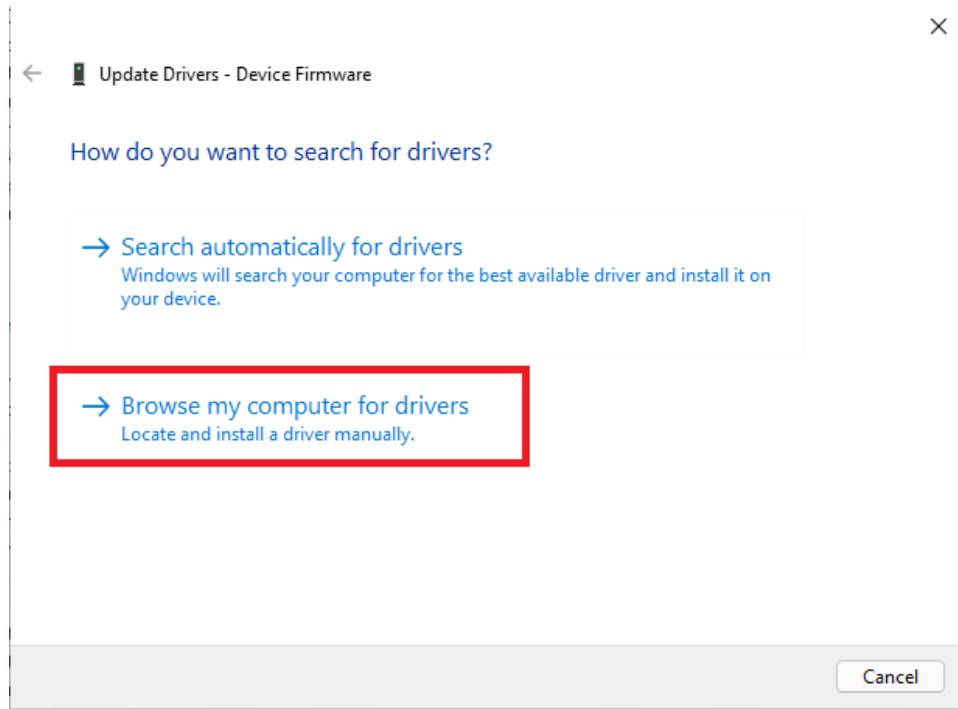

3.4 選擇紅框選項

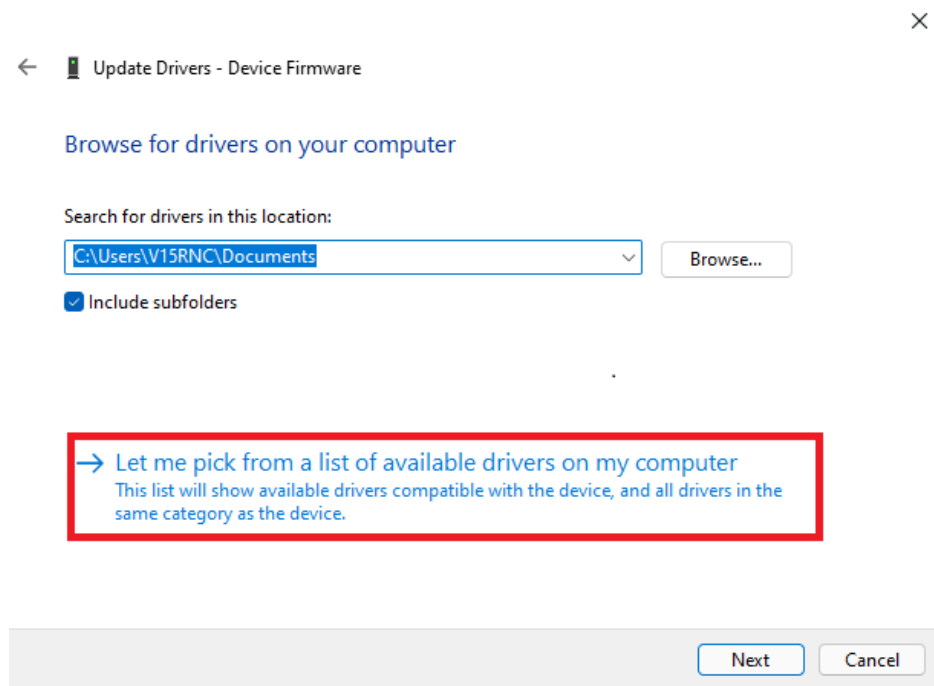

3.5 選擇” HaveDisk”

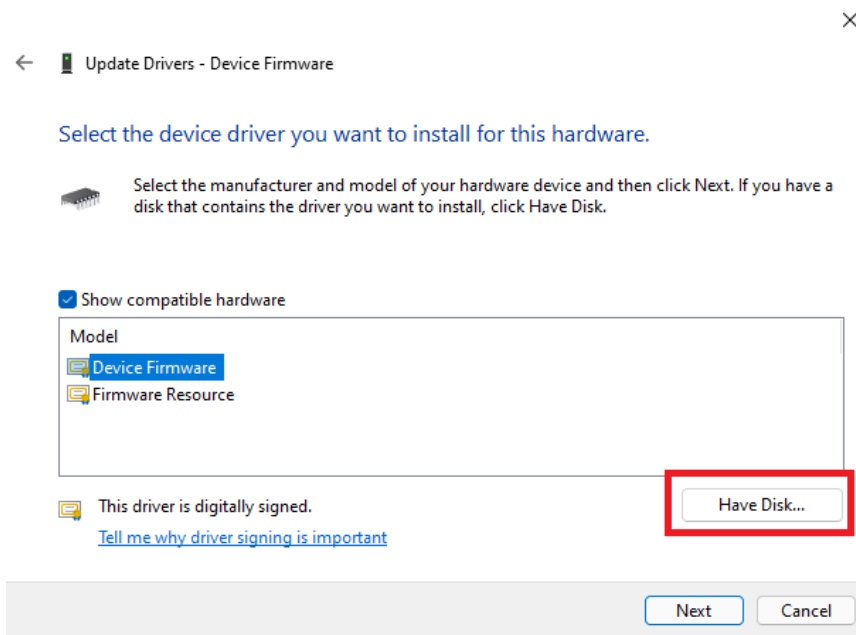

3.6 選擇欲更新版本 FF 資料夾的 FF.ini 檔案

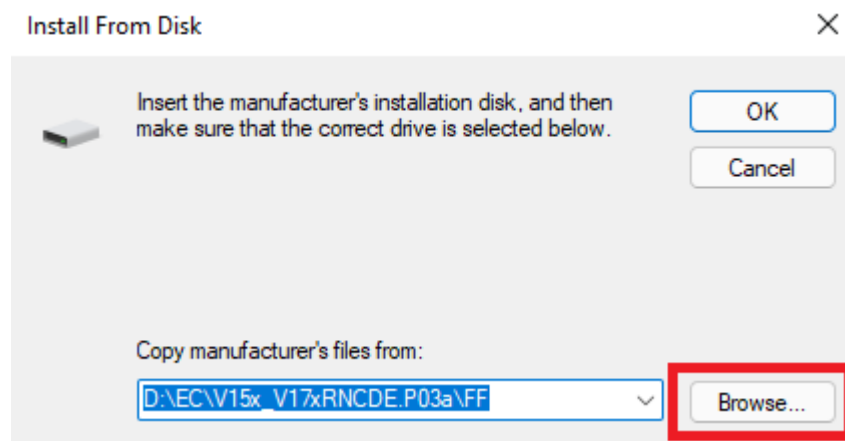

3.7 顯示正確的版本號後點選下一步

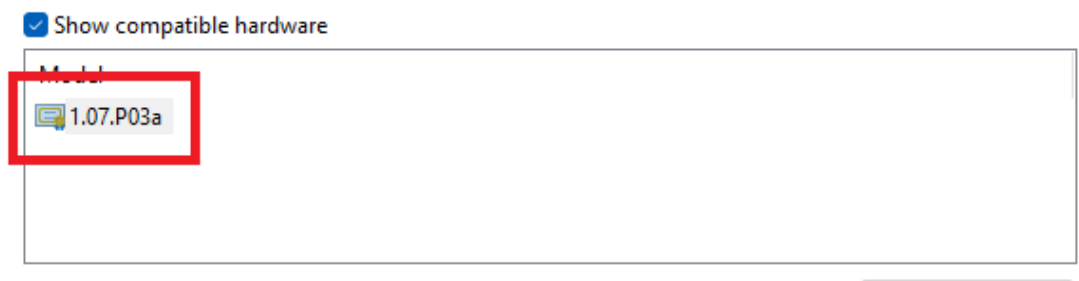

3.8 開始更新 Driver

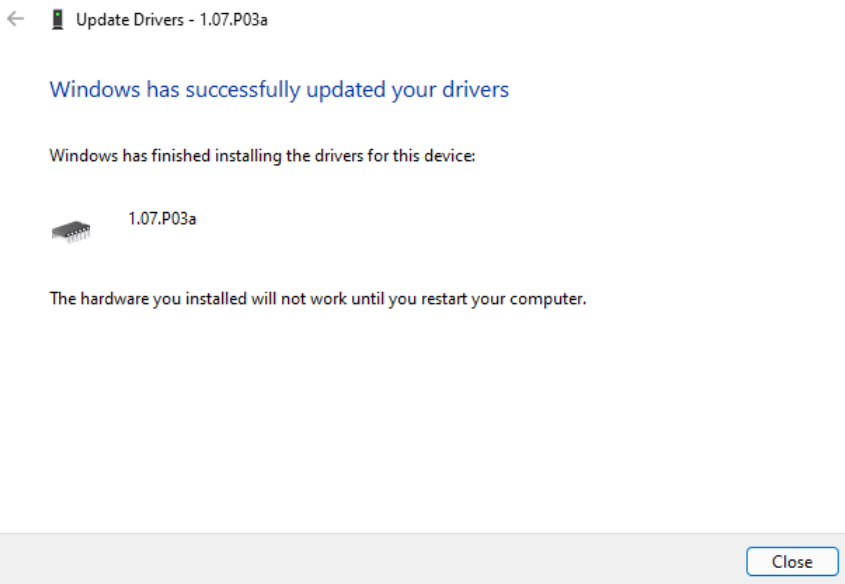
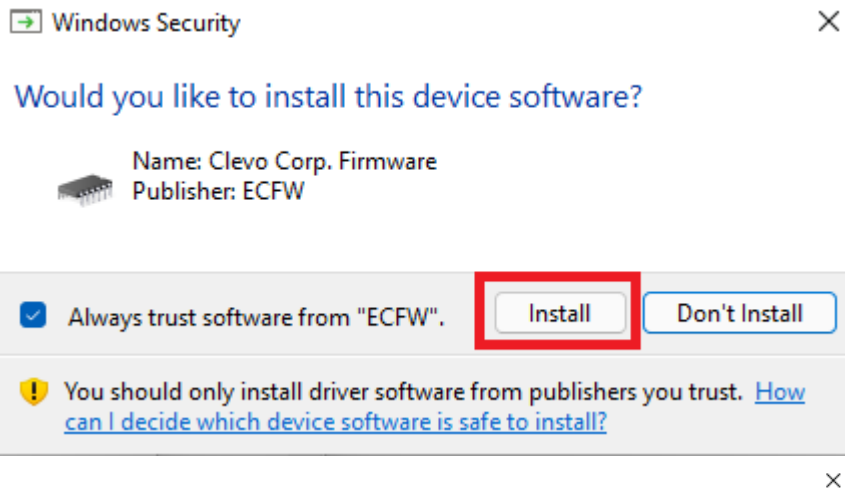

關閉視窗到跳出重新開機視窗出現

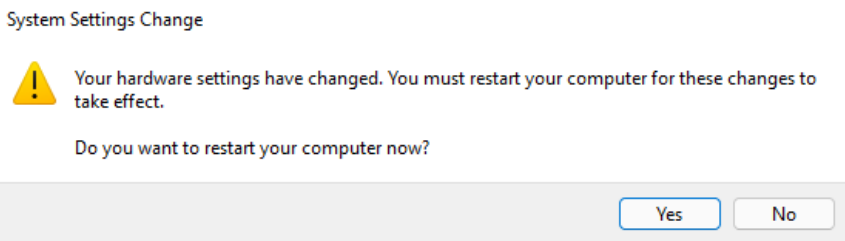

若重開機時無反應請查看裝置管理員是否有出現驚嘆號
請插上 AC 後再次從標題 3 開始步驟



3.9 更新時切勿拔除 AC 否則會造成不開機

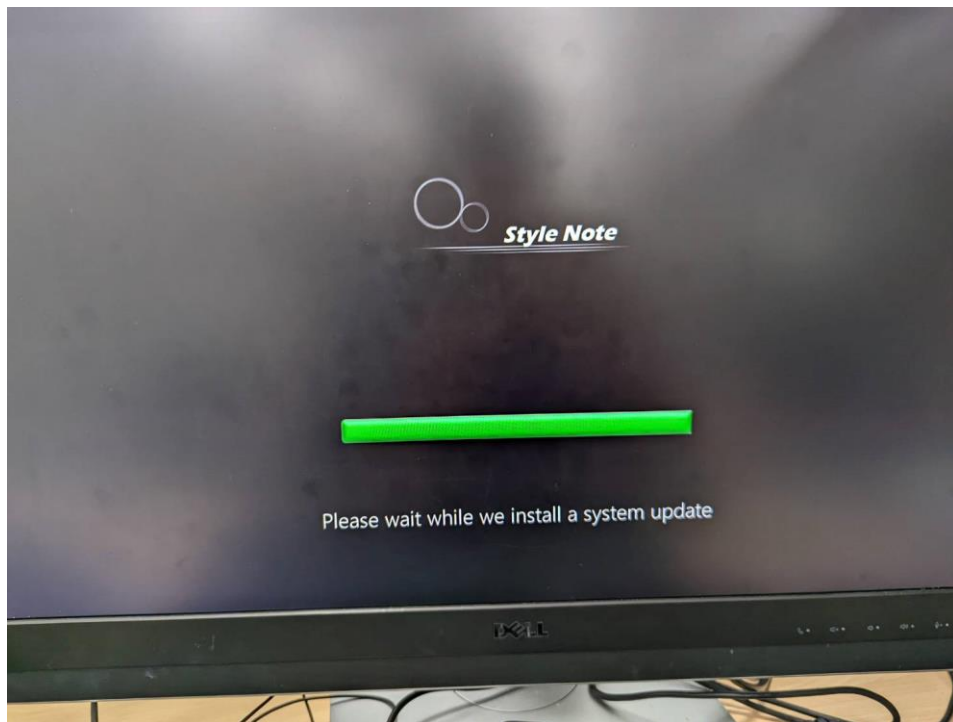

3.10 進 OS 後關機並拔插 AC

3.11 開機進 OS 後查看是否更新完成

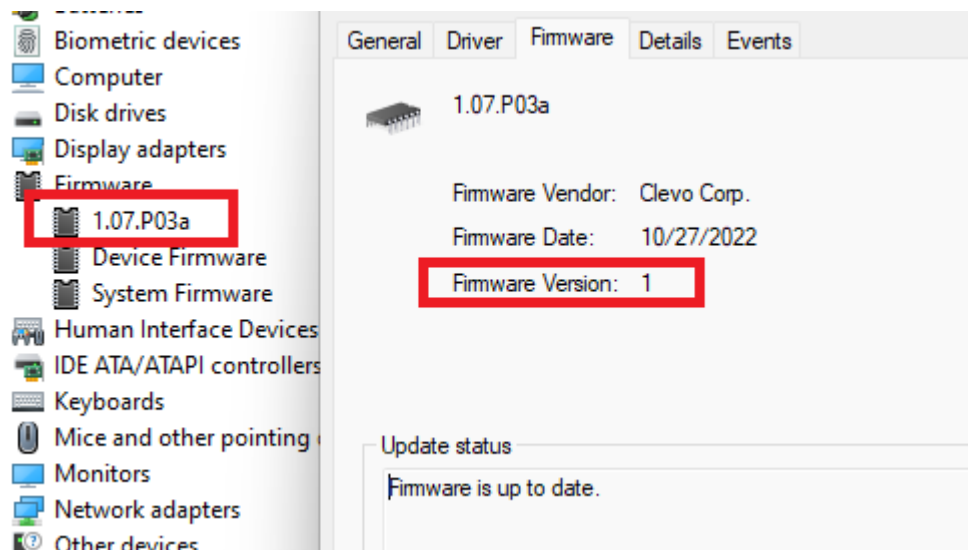

4 Notice

4.1 此種更新方式無法退回版本

4.2 在更新時拔 AC 變 DC 時一樣會更新完成

4.3 在更新時拔 AC 無 Battery 會造成不開機